

PLAN SHOWING THE PROPOSED SUB DIVISION PLAN AND DWELLING HOUSE IN PLOT NO 62 RAM NAGAR NORTH EXTENSION 30' WIDE ROAD S NO 679 OF VELACHARY VILLAGE DIVISION NO 153 MADRAS 42. SCALE 1CM = 1M

Survey Plan
A/24574/95

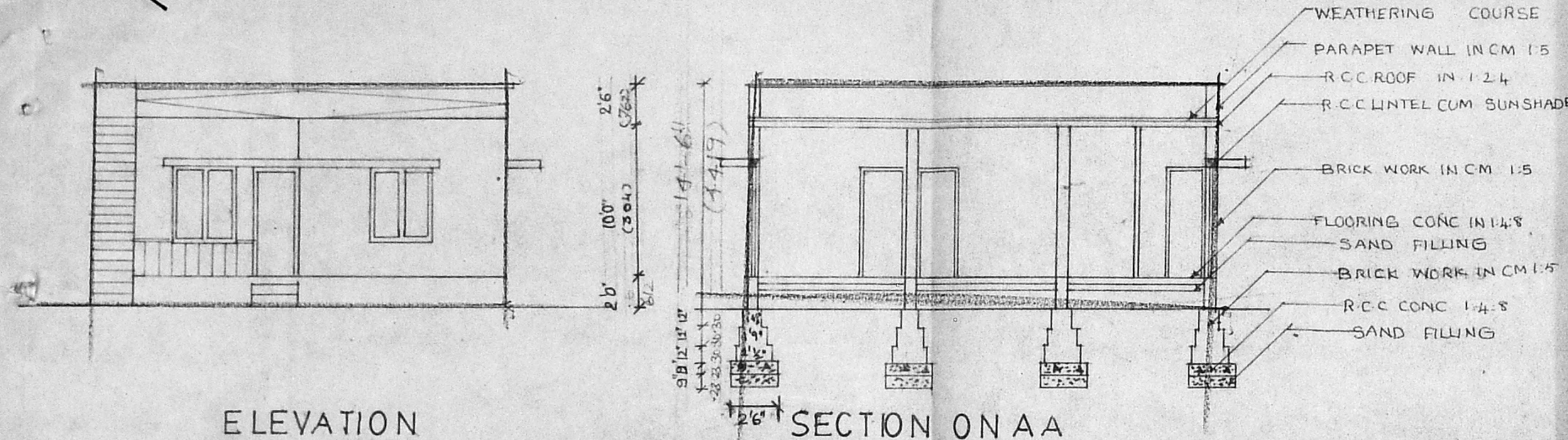

JOINERY SPECIFICATIONS

D	DOOR	3'3" x 7'0"	0.98 x 2.13
D ₁	DO	3'0" x 7'0"	0.91 x 2.13
D ₂	DO	2'6" x 7'0"	0.768 x 2.13
W	WINDOW	3'0" x 4'6"	0.91 x 1.372
W ₁	WINDOW	4'6" x 4'6"	1.372 x 1.372
V	VENTILATOR	3'0" x 2'0"	0.91 x 0.61

RCC SUNSHADE 2'0" WIDE (0.61)
BRICK WORK WITH CM 1:5
PLASTERING WITH CM 1:4:8

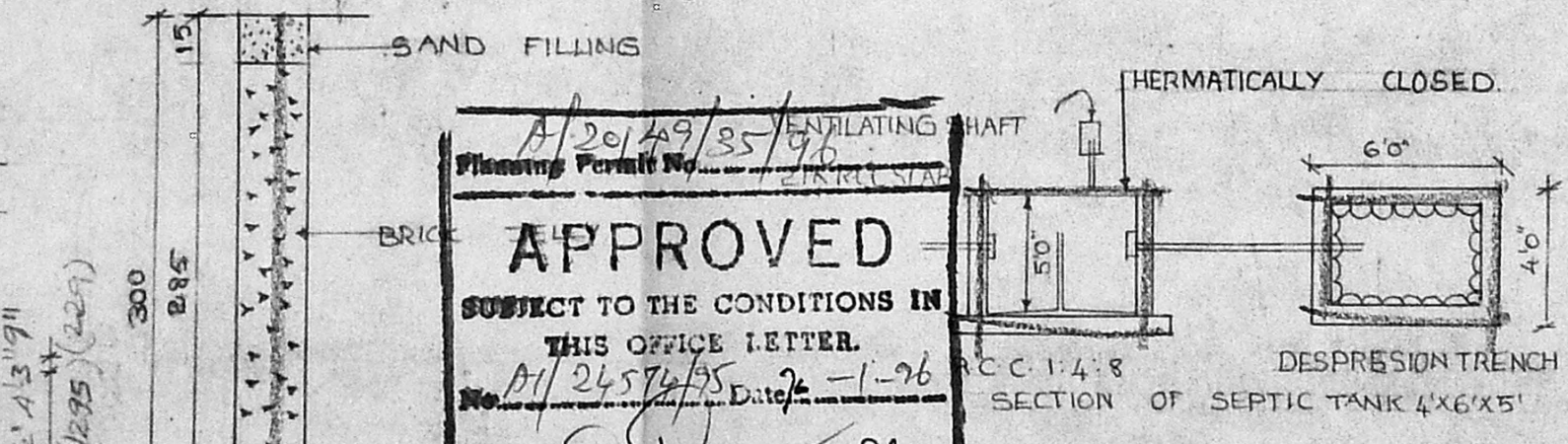
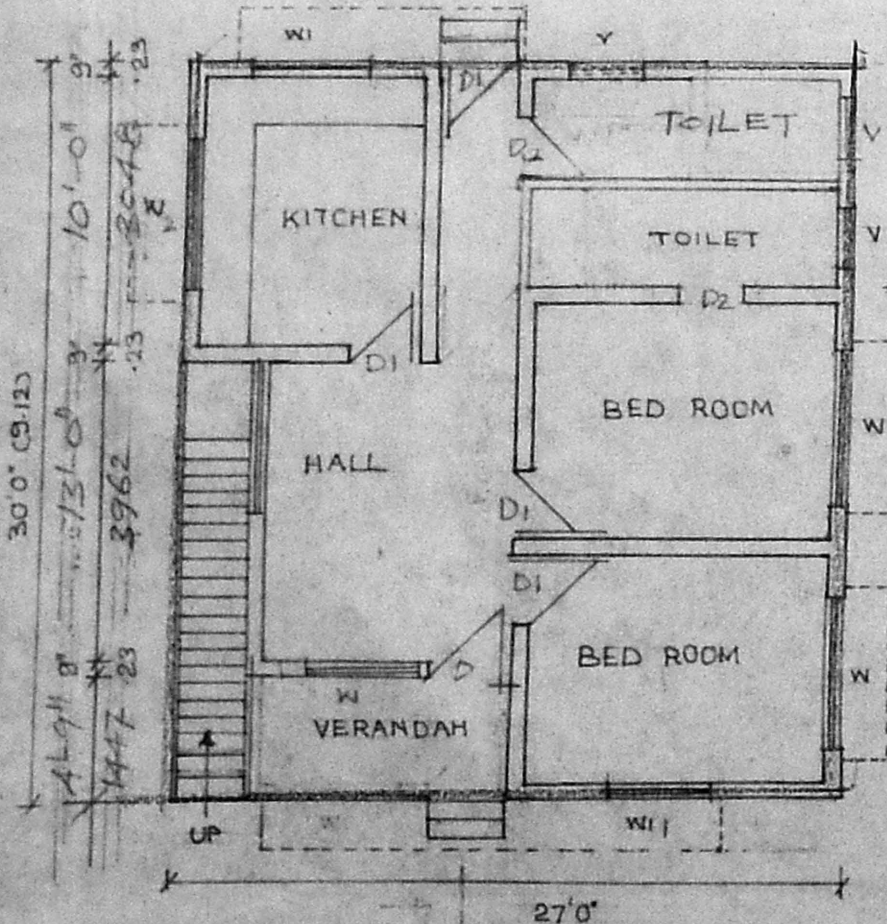
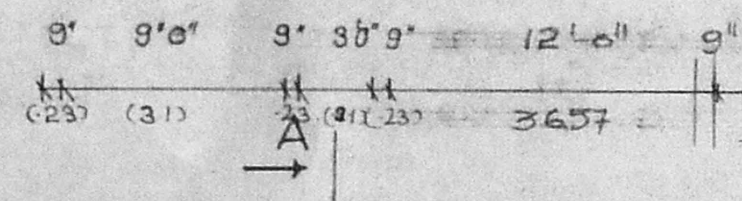

APPROVED
SUBJECT TO THE CONDITIONS IN THIS OFFICE LETTER.
No. A/24574/95 Date: 1-26
FOR MEMBER SECRETARY
MADRAS METROPOLITAN
DEVELOPMENT AUTHORITY
MADRAS - 600 008.

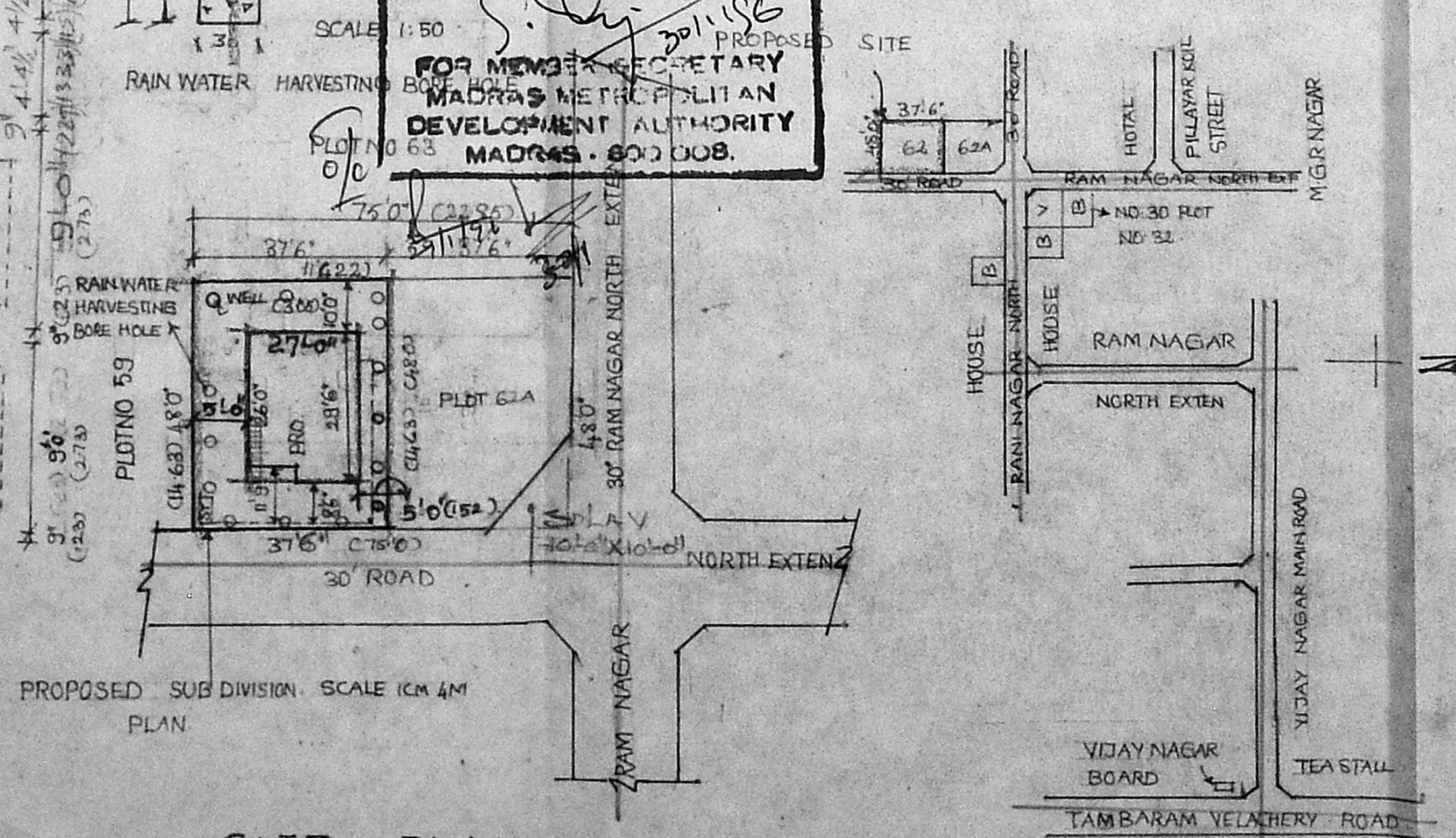

COLOR INDEX

PROPOSAL	
ROAD	
BOUNDARY	

AREA DETAILS

PLOT EXTENT	180059F	54.72 M
PLOT COVERAGE	1170	35.56
F.S.J	2700	82.08
GROUND FLOOR AREA	760	23.10

N. Nagarajm
OWNER

P. P. 441338
G. S. KUMAR, D.C.E.,
CONSULTING ENGINEER
Licensed Surveyor - No. 249
Co. position of ...
23 3, SOUTH USMAN ROAD,
L. SURVEY, NAGAR, MADRAS-600 017.